







BUILDING TO FUTURE



G & B CONTRACTING LLC

Building & Civil Engineering Contractors
(Formerly known as Gammon & Billimoria LLC)

 +971 4 34 11 558
 +971 4 34 17 276

 **Head Office: Unit No. 2211, Building No. 2**
Gold & Diamond Park, Al Quoz
 37871, Dubai, UAE

G & B CONTRACTING LLC

Building & Civil Engineering Contractors

Section	Particulars
1	About us
2	General Information
3	Completed Projects
4	Current Projects
5	Management & Technical Personnel
6	Plant & Equipment
7	References
8	Trade License

ABOUT US

G & B Contracting LLC (formerly known as Gammon & Billimoria LLC) was established in 1994 in UAE and started their business in 2004 as a general contracting company having unlimited category license, specialized commercial & residential buildings with high quality standard using the latest construction practices. We, are managed by a team of professionals with unique talents and diverse backgrounds and are committed to deliver the projects with highest quality standards within given budgets.

G & B Contracting LLC is registered in the United Arab Emirates with the Government of Dubai for General Construction of UNLIMITED SCOPE.

Herewith enclosed is complete Company details of G & B Contracting LLC.

GENERAL INFORMATION

A.1 Name of Contractor M/s G & B Contracting LLC

Head Office address Gold & Diamond Park, Building No. 2
2nd Floor, Unit 2211, Al Quoz,
Sheikh Zayed Road, Dubai
United Arab Emirates
Telephone No.: +971 4 34 11 558
Fax No. : +971 4 34 17 276

Email address gm@gb-llc.com
web site www.gb-llc.com
Registration No. 230717- Dubai,

A.2 Legal Status of the Company Limited Liability Company

A.3 Authorized representative of Company

(a) Name of person Sunil Dath
(b) Designation/Title General Manager
(c) Telephone Number +971 4 34 11 558

OUR KEY TEAM

SL.NO	NAME	DESIGNATION	WORK EXPERIENCE (YRS)
1	SUNILDATH VALAPPAN NAIR VALAPPAN NAIR	GM/AUTHORIZED REPRESENTATIVE	37 years
2	KANTHASAMY RATNASABESAR	DY GENERAL MANAGER	25 years
3	GOPALAN JAISHANKAR	DY GENERAL MANAGER - OPERATIONS	30 years
4	AKHIL MUKHERJEE NIKHIL BRAHMA MUKHERJEE	CHIEF FINANCE OFFICER	30 years
5	TALHA ALVI	OPERATIONS MANAGER	30 years
6	SIJOY JOHNY	PROJECT MANAGER	17 years
7	WALEED H YAQOOB	PROJECT MANAGER	32 years
8	SARAVANAN S	SR. PROJECT MANAGER	22 years
9	RAVINDRA NAMDEO TEJAM	ESTIMATOR/ CONTRACTS MANAGER	25 years
10	AZIB HUSSAIN	SR MANAGER - MEP	30 years
11	NAZIM ABDUL KHALAM	ASST MANAGER - MEP	15 years
12	PRAVEEN VELU	SR. PLANNING ENGINEER	11 years
13	POLIMERA SRINIVASA RAO	QA/QC MANAGER	26 years
14	NISHI K. GOVINDAN	TECHNICAL COORDINATOR	11 years
15	URMILA P CHANDRA	ARCHITECT	5 years
16	SURESH PANDURANG GOVIND PARAB	ASST MANAGER - PROCUREMENTS	27 years
17	AUGUSTINE KOLAKKAL JOSEPH	HR & ADMINISTRATION OFFICER	16 years
18	SMITHA SUNIL KUMAR VETTAIH MANI	SENIOR ACCOUNTANT	21 years



COMPLETED
PROJECTS



G & B Contracting LLC (Formerly Gammon & Billimoria LLC)
Building and Civil Engineering Contractors

Sr.No.	Name of the Project	Brief Description of The Work	Location	Client	Name of Architect / Consulting Engineer	Contract Value (AED Millions)	Reasons for delays, if any
1	Car Parking Garages	12 Car Parking Buildings (4 level Parking)	Jumeirah Lake Towers	Nakheel	Wilbur Smith	96.50	
2	Package- 6 (Persia Cluster)	29 Residential / commercial Building (G+4, G+5)	International City	Nakheel	ACE Consultant	267.27	
3	Package- 7 (Greece Cluster)	31 Residential / commercial Building (G+4, G+5)	International City	Nakheel	ACE Consultant	297.73	
4	ZEN Tower	2B+G+13+2P+R Residential Tower	Dubai Marina	Wealthcare Investments BVI	ARCHON	45.87	
5	DEC Twin Tower	B+G+3P+25+R Tower-1 B+G+3P+21 +R Tower-2 B+G+3 - Podium	Dubai Marina	Dheeraj & East Coast LLC	AEIB	55.00	
6	Emirates Bank Tower	2B+G+25+R Residential/ commercial Tower	Al Nahda, Dubai	Emirates NBD Group	DAR Consultants	183.00	
7	Marina Wharf-1	2B+G+27+R Residential Tower	Dubai Marina	Dheeraj & East Coast LLC	Dimensions Engineering Consultants	126.00	
8	The Medalist	B+G+15 Resi. Building (Civil works)	Dubai Sports City	Gold Vision Development Ltd	Archgroup Consultants	39.13	Suspended by Client during Recession (Contract Value - AED. 123.5 M)
9	Forbidden City (Package -2)	12 nos. of (G+5) residential Buildings (Work Suspended by Client due to recession)	Al Aweer	Nakheel	Dr. Yaghmour Consultants	39.36	Suspended by Client during Recession (Contract Value - AED. 569.14 M)
10	Stadium Point (Phase 3)	Balance works for 2B+G+19+R Residential/commercial Tower	Dubai Sports City	Vascon Trading Ltd	Chawla Architectural & Consulting Engineers	98.13	
11	2B+G+14 Storey Residential & Commercial Building	2B+G+14 Storey Residential & Commercial Building	Al Barsha First, Dubai	Lahej & Sultan Cleaning Services & general Maintenance Co.	Al Wasl Al Jadeed Consultants	70.36	
12	Marina Wharf-2	2B+G+27+R Residential Tower	Dubai Marina, Dubai	Dheeraj & East Coast LLC	Dimensions Engineering Consultants	99.19	
13	NMC Hospital at Al Nahda	2B+G+6+R - Proposed Hospital Building	Al Nahda, Dubai	NMC Healthcare	AZZ Architectural Engineering Consultatandes	130.00	
14	South Heights	G+22 Twin Towers with G+4 Podium	Al Satwa, Dubai	Wasl Asset Management	Maks Engineering Consultancies	231.60	
15	Midtown - Zone 4 & 5	Zone -4 : 7 Buildings (G+M+7, G+M+9 and G+M+16) Zone-5 : 4 Buildings (G+M+7 and G+M+16)	IMPZ, Dubai	M/s. Deyaar Development PJSC	U+A	369.50	
16	Extension of Existing Hospital at DIP1, Dubai	B+G+3+Roof	DIP1, Dubai	M/s. Dubai Investments Park Development Co. LLC	AZZ Architectural Engineering Consultancies	111.885	

Key Plan Package-3 & 4

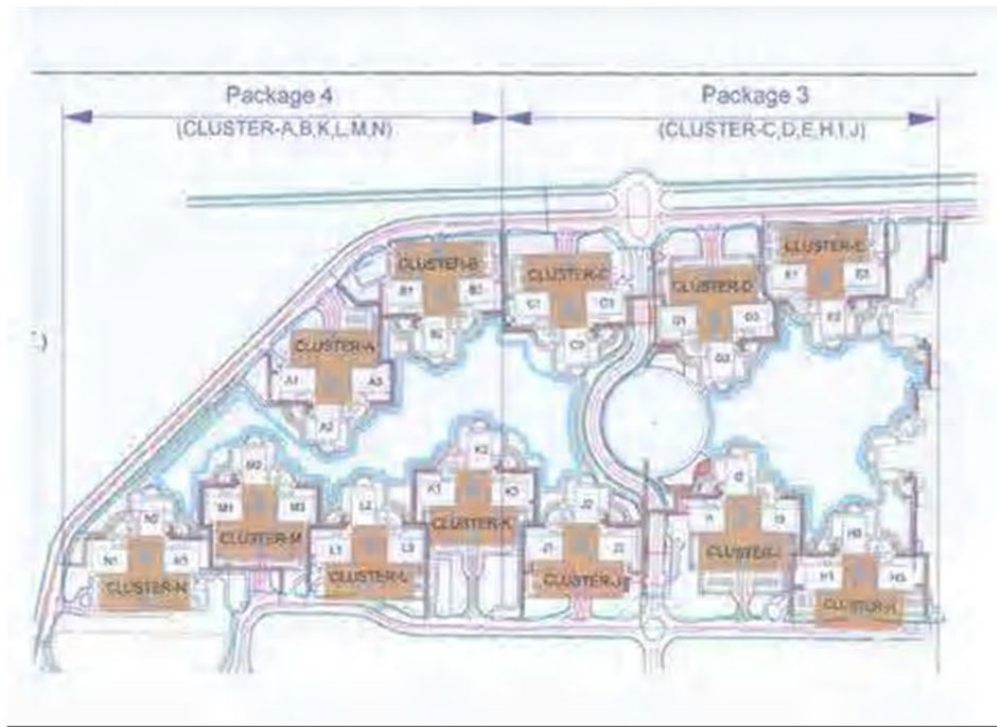

Typical Carpark (Cluster) Layout

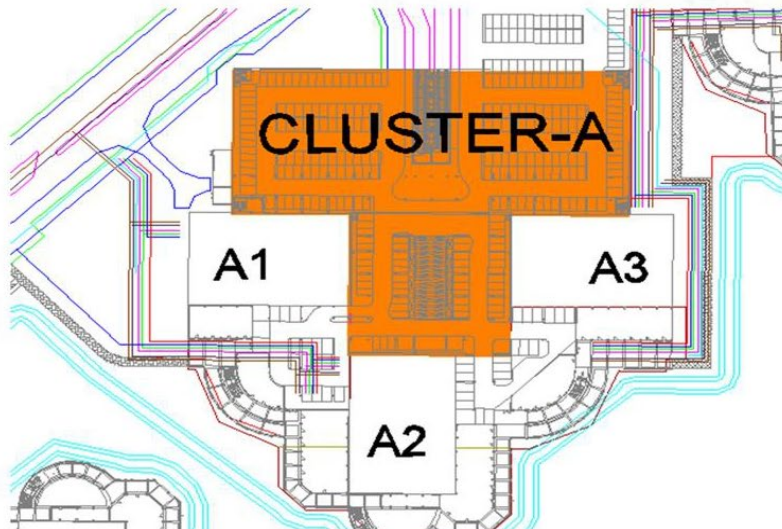

Scope:	Construction of 12 nos of parking garages (4 Levels)– Package 3 & 4 (To service 36 towers)
Cost:	AED 96.50 Millions (excluding MEP & free issue Materials)
Client:	Nakheel
Consultant:	Wilbur Smith and Associates
Total BUA	4,343,975.00 Sqft

Car Parking Garages @ Jumeriah Lake Towers



Car Parking Garages @ Jumeriah Lake Towers



Scope:	Construction of 29 nos. of Residential/Commercial Buildings, each G+4 or G+5 Storey
Cost:	AED 268 Millions
Client:	Nakheel
Consultant:	ACE International
Total BUA	1,400,020.00 Sqft

International City Package 6 - "PERSIA"



Scope:	Construction of 31 nos. of Residential/Commercial Buildings, each G+3 or G+4 Storey
Cost:	AED 298 Millions
Client:	Nakheel
Consultant:	ACE International
Total BUA	1,658,035.00 Sqft

International City Package 7 - "GREECE"



Scope:	B+G+14+ 2 PH+R Residential/Commercial Building at Dubai Marina
Cost:	AED 45.65 Millions
Client:	Wealthcare Investments BVI
Consultant:	ARCHON
Total BUA	180,936.00 Sqft

“The Zen Residential Tower”



Scope:	DEC Residential Towers and Retail Complex on Plot No. 392-577 at Marsa Dubai (Plots 5J & 5CC – Dubai Marina), U.A.E (Architectural Finishing Works)
Cost:	AED 55 Millions
Client:	Dheeraj & east Coast LLC
Consultant:	Architectural & Engineering Innovations Bureau (AEIB)
Total BUA	817,947.00 Sqft

DEC Twin Towers



Scope:	2B+G+P+25 Storey commercial & residential building on Plot No. 231-130, at Al Nahda First, Dubai
Cost:	AED 183 Millions
Client:	Emirates NBD
Consultant:	DAR Consult
Total BUA	460,909.00 Sqft

Emirates Bank Tower



Scope:	2B+G+27 +R Residential/Commercial Building on Plot No. 392-401, at Dubai Marina , Dubai
Cost:	AED 125 Millions
Client:	Dheeraj & east Coast LLC
Consultant:	Dimensions Engineering Consultants
Total BUA	401,165.00 Sqft

Marina Wharf 1



Scope:	B+G+14 +Club House Residential/Commercial Building at Dubai Sports City, Dubai
Cost:	AED 123.5 Millions (Terminated by Client during Recession after workdone of AED. 39.13 Millions)
Client:	Gold Vision Development
Consultant:	Archgroup Consultants
Total BUA	278,845.00 Sqft

The Medalist



Scope:	Construction of 12 nos (G+5) of Residential Buildings at International City, Dubai
Cost:	AED 570 Millions (Project terminated by client during Recession after construction of foundations – Workdone – AED. 39.36 Millions)
Client:	NAKHEEL
Consultant:	Dr Yagmour
Total BUA	2,600,045.00 Sqft

Forbidden City



Scope:	Construction of 2B+G+19+R Residential/Commercial Building on Plot 682-133 at Dubai Sports City, Dubai
Cost:	AED 98.13 Millions
Client:	Vascon Trading Ltd
Consultant:	Archgroup / Chawla Architectural & Engineering Consultants
Total BUA	468,582.00 Sqft

Stadium Point



Scope:	Construction of 2B+G+14+R Residential/Commercial Building on Plot 393-7369 at Al Barsha First, Dubai
Cost:	AED 70.362 Millions
Client:	Lahej & Sultan Cleaning Services & General Maintenance Co
Consultant:	Al Wasl Al Jadeed Consultants
Total BUA	195,422.00 Sqft

2B+G+14+R Commercial/Residential Building at Al Barsha First



Scope:	2B+G+27 +R Residential/Commercial Building on Plot No. 392-402, at Dubai Marina , Dubai
Cost:	AED 99.20 Millions
Client:	Dheeraj & east Coast LLC
Consultant:	Dimensions Engineering Consultants
Total BUA	406,844.00 Sqft

Marina Wharf-2

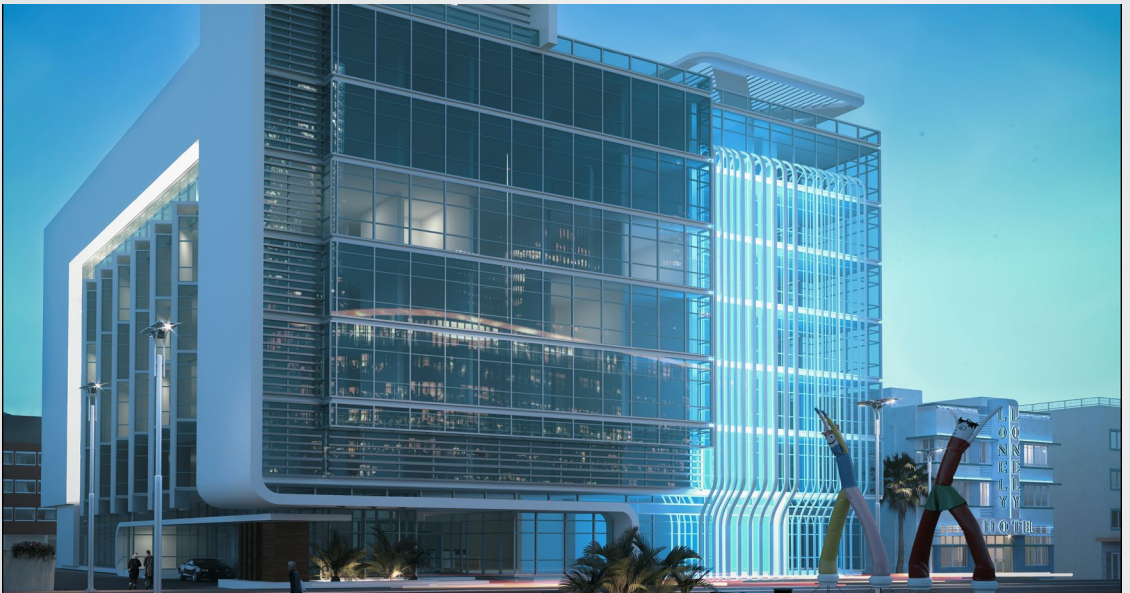

Scope:	2B+G+6 +R Hospital Building on Plot No. 241-293, at Al Nahda First, Dubai (165 beds)
Cost:	AED 126.00 Millions
Client:	NMC Healthcare
Consultant:	A2Z Architectural Engineering Consultancies
Total BUA	213,041.00 Sqft

Hospital Building for NMC at Al Nahda

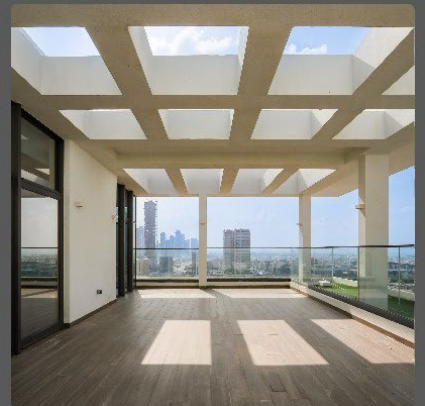

Scope:	G+21+R Residential/Commercial Building on Plot No. 334-7114, at Al Satwa, Dubai
Cost:	AED 230 Millions
Client:	Wasl Asset Management
Consultant:	Maks Engineering Consultancies
Total BUA	886,823.00 Sqft

G+3 Podium+18 Floors +Roof – SOUTH HEIGHTS at Al Satwa, Dubai

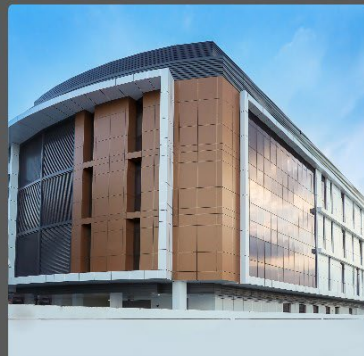

Scope:	B+G+3+R Hospital Extension Building (55 bed Specialty Building)
Cost:	AED 111.89 Millions
Client:	Dubai Investments Park Development Co LLC
Consultant:	A2Z Architectural Engineering Consultancies
Total BUA	212,895.00 Sqft

EXTENSION OF EXISTING HOSPITAL AT DIP1, DUBAI



Scope:	The Midtown on Plot Nr IMPZ A 01, Dubai, UAE (Zone 4 and 5) Zone 4 (7 buildings with common podium) Zone 5 (4 buildings with common podium) Total – 868 Apartments
Cost:	AED 369.50 Millions
Client:	Deyaar Development PJSC
Consultant:	Ultra Architectural Consultancy (U+A)
Total BUA	1,290,033.00 Sqft

MIDTOWN – ZONE 4 & 5



ONGOING
PROJECTS



G & B Contracting LLC (Formerly Gammon & Billimoria LLC)
Building and Civil Engineering Contractors

ONGOING PROJECTS

<u>Sl no</u>	<u>Name of the Project</u>	<u>Project details</u>	<u>Employer</u>	<u>Consultants</u>
1	Connecting Bridge & ACP cladding to existing Hospital	Connecting Bridge & ACP cladding to existing Hospital	M/s. NMC Specialty Hospital, Al Nahda, Dubai	AZ Architectural Engineering Consultancies
2	Opalz by Danube	(2B+G+2P+21 FLOOR+ROOF),- 2 TOWERS ON PLOT NO. 672-3159 AT DUBAI SCIENCE PARK, DUBAI, U.A.E	M/s. DANUBE PROPERTIES DEVELOPMENT LLC	Al Majal Engineering Consultants
3	Symphony by Gemini	2B+G+3P+26 floors on plot no. 3460570, Business Bay, Dubai, UAE	M/s. Gemini property Developers	Lacasa Architects & Engineering Consultants
4	Elitz 1 by Danube	(1B+G+4P+H+(39) & (34) Typical Floors - 2 Towers at JVC	M/s. DANUBE PROPERTIES DEVELOPMENT LLC	Al Khawajah Engineering Consultants
5	Jannat by Deyaar	(G+P+13) & (G+P+18) - 2 TOWERS AT IMPZ, Dubai	M/s. DEYAAR DEVELOPMENT PJSC	Jouzy Consulting Engineers
6	Elitz 3 by Danube	3B+G+4P+41 & 35 Floors + R (2 Towers) at JVC	M/s. DANUBE PROPERTIES DEVELOPMENT LLC	Al Wasl Al jadeed Consultants

OPALZ BY DANUBE



Scope:	PROPOSED RESIDENTIAL & COMMERCIAL BUILDING (2B+G+2P+21 FLOOR+ROOF),- 2 TOWERS ON PLOT NO. 672-3159 AT DUBAI SCIENCE PARK, Dubai, U.A.E Total – 575 Apartments
Client:	Danube Properties Development LLC
Consultant:	Al Majal Engineering Consultants
Total BUA	820,158.22 Sqft

SYMPHONY BY GEMINI



Scope:	2B+G+3P+26 floors on plot no. 3460570, Business Bay, Dubai, UAE Total – 575 Apartments
Client:	Gemini Property Developers
Consultant:	Lacasa Architects & Engineering Consultants
Total BUA	733,555.00 Sqft

ELITZ BY DANUBE



Scope:	(1B+G+4P+H+(39) & (34) TYPICAL FLOORS - 2 TOWERS, Dubai, UAE Total – 590 Apartments
Client:	Danube Properties Development LLC
Consultant:	Al Khawajah Engineering Consultancy
Total BUA	749,000.00 Sqft

JANNAT BY DANUBE



Scope:	(G+P+13) & (G+P+18) - 2 TOWERS AT IMPZ, Dubai Total – 360 Apartments
Client:	Deyaar Development PJSC
Consultant:	Jouzy Engineering Consultants
Total BUA	540,841.00 Sqft

ELITZ 3 BY DANUBE



Scope:	(3B+G+4P+41 & 35 Floors + R (2 Towers) Residential & Commercial Building on Plot No. JVCCHRG006,JVC, Dubai, UAE Total – 681 Apartments
Client:	Danube Properties Development LLC
Consultant:	Al Wasl Al Jadeed Consultants
Total BUA	1,052,567.00 Sqft



MANAGEMENT
& TECHNICAL
PERSONNEL

LIST OF TECHNICAL & KEY STAFF

SL.NO	NAME	DESIGNATION
1	SUNILDATH VALAPPAN NAIR VALAPPAN NAIR	GM/AUTHORIZED REPRESENTATIVE
2	KANTHASAMY RATNASABESAR	DY GENERAL MANAGER
3	GOPALAN JAISHANKAR	DY GENERAL MANAGER - OPERATIONS
4	AKHIL MUKHERJEE NIKHIL BRAHMA MUKHERJEE	CHIEF FINANCE OFFICER
5	TALHA ALVI	OPERATIONS MANAGER
6	SIJOY JOHNY	PROJECT MANAGER
7	WALEED H YAQOOB	PROJECT MANAGER
8	SARAVANAN S	SR. PROJECT MANAGER
9	RAVINDRA NAMDEO TEJAM	ESTIMATOR/ CONTRACTS MANAGER
10	AZIB HUSSAIN	SR MANAGER - MEP
11	NAZIM ABDUL KHALAM	ASST MANAGER - MEP
12	SURESH PANDURANG GOVIND PARAB	ASST MANAGER - PROCUREMENTS
13	AUGUSTINE KOLAKKAL JOSEPH	HR & ADMINISTRATION OFFICER
14	MUZAMMIL THANNICKAL	PRO
15	ASMA ALI AHMED	GRO
16	PRAVEEN VELU	PLANNING ENGINEER
17	POLIMERA SRINIVASA RAO	SR QA/QC ENGINEER
18	AJITH SHAJI	QA/QC ENGINEER
19	LIJO JOHNY	QA/QC ENGINEER
20	KRUTARTH NARENDRA BHAI PATEL	CIVIL ENGINEER
21	RAJEEV MANI	CIVIL ENGINEER
22	PRAJEESH NARAYANAN	CIVIL ENGINEER
23	RAJESH MOHANAN	CIVIL ENGINEER
24	SHAVAN THANDAYAM PARAMBIL DASAN	CIVIL ENGINEER
25	NIDHIN KANDOTH MANOHARAN	CIVIL ENGINEER
26	SUBEESH MANAMPARA	CIVIL ENGINEER
27	VIJISH RADHAKRISHNAN	CIVIL ENGINEER
28	SHAJU ANTHONIARPICHA	CIVIL ENGINEER
29	SYED MOHAMMAD FAZLULLAH HASHMI	CIVIL ENGINEER
30	MOHAMMED AHMED MAHMOUD ABDALLA	CIVIL ENGINEER
31	MOHAMMED ASHIF KHADER	CIVIL ENGINEER
32	MANOJ GOPINATH PILLAI	CIVIL ENGINEER
33	PADMANABHAN MANATHANTHE	CIVIL ENGINEER
34	VELMURUGAN THANGARAJ	MEP-COORDINATOR
35	LALKRISHNA ANIL KUMAR	MEP COORDINATOR
36	SIKANDER AYYUB SURVE	CIVIL FOREMAN - ELECTRICAL
37	GOBINATH RATHNAKUMAR	SR QUANTITY SURVEYOR
38	SNEHA MATHEW	QUANTITY SURVEYOR
39	JISHNU VIJAYAKUMAR	QUANTITY SURVEYOR
40	NISHI K. GOVINDAN	PROJECT TECHNICAL COORDINATOR
41	URMILA P CHANDRA	JR ARCHITECT
42	BRIJITH ANADIAKKAL	DRAUGHTSMAN
43	SARATH KRISHNA SAUDHAM RADHAKRISHNAN	RESOURCE- ASSISTANT
44	ANEESH PARAMBATH KUNHI RAMAN	RESOURCE CO-ORDINATOR
45	JITHIN ILLATH VEEDU	SITE SUPERVISOR
46	NITHIN JAMES DANIEL	OCCUPATIONAL HEALTH & SAFETY ENGINEER
47	MUKESH MOHANAN NAIR	SAFETY OFFICER
48	OM PRAKASH JANGID	SAFETY OFFICER
49	JABIN QADIR MOIDEEN	SAFETY OFFICER
50	KALIDAS RAJEEV	ASST.SAFETY OFFICER
51	PRABHAKARAN NAIR SUDHAKARAN NAIR	LAND SURVEYOR
52	KAVEEN KARIYIL RAJU	LAND SURVEYOR
53	SAHRON RAJU	LAND SURVEYOR
54	SARAJITH CHANDRA ADHAKARY	LAND SURVEYOR ASSISTANT
55	KALIDAS RAJEEV	ASSISTANT SAFETY OFFICER
56	MANOJ KUMAR MUNI RAM	SAFETY ASSISTANT
57	SMITHA SUNIL KUMAR VETTAIH MANI	SENIOR ACCOUNTANT
58	JIBIN VERGHESE	ACCOUNTANT
59	MURUGAN MACHAKKALAI	PAYROLL OFFICER
60	SAHREEF KUNIYIL	DOCUMENT CONTROLLER
61	VIBIN DAS	DOCUMENT CONTROLLER
62	CINDY MARQUEZ	SECRETARY

TOTAL EMPLOYEES - 650 Nos



MAJOR PLANT
AND EQUIPMENT

Sr No.	Plant & Machinery	Capacity	Nos
1.	Tower Cranes	12 Tons	8
2.	Generators	30 KVA	1
3.	Generators	62 KVA	3
4.	Generators	365 KVA	4
5.	Bobcats	1 Ton	6
6	Compressors	250 CFM	6
7	Bar Bending Machines	NA	6
8	Bar Cutting Machines	NA	6
9	Loadalls	17 Mtrs	2
10	Truck Mounted Cranes	7 Tons	2
11	Passenger/Material Hoists Twin Cabin	2 Tons	2
12	Multi Scabbler Machines	NA	5
13	Plate Compactor	2.5 Tons	7
14	Voltage Convertor	NA	2
15	Power Float	NA	10
16	Auto Level Instrument	NA	10
17	Total Station	NA	10
18	Formwork Table Systems	NA	9260 M2
19	H Frames	NA	33,000 M2
20	3-5 m Props	1.5 Ton	6500
21	Mobile Light Towers	NA	8
22	Floor Grinding Machine	NA	1
23	Floor Finishing Machine	NA	1
24	Cradles	0.800 Ton	13
25	Tipper Truck	20 CBM	4
26	Roller Compactors	2 Ton	4
27	Buses	34 Seater/80 Seater	5
28	Pickups	NA	3
29	SUV/Cars	NA	15
30	Panel Columns Formwork	NA	900 M2
31	Pumps	NA	18
32	Mechanical Block Grab	NA	4



REFERENCES



International City

29 November 2006

CERTIFICATE OF APPRECIATION

Sammouh & Billimoria

We wish to express our gratitude and appreciation for the cooperation and support given to International City.

We recognize your efforts in helping us accomplish our goals and as such extend our warm thanks.

Engineer Rashid Al Helli
General Manager - International City





22nd July 2008

TO WHOMSOEVER IT MAY CONCERN

Sub : Construction of 29 Nos. Residential/Commercial Buildings (Package 6) at International City for Nakheel.

Contract Value : AED 268,827,101.33

Period of Constn. : 9th October, 2004 to 14th February, 2007.

M/s. Gammon & Billimoria LLC have successfully completed Construction and handover of Package 6. The task of handing over 1,644 Nos. residential units and 407 retail units in 29 buildings have been achieved in keeping with the highest standards of specification as required by the Contract .

We are pleased to recommend M/s. Gammon & Billimoria LLC as an able and competent Contractor.

Yours Faithfully,
For Nakheel

Isam Abu Qulbain
General Manager - Engineering
International City





TO WHOMSOEVER IT MAY CONCERN

Sub : Construction of 31 Nos. Residential/Commercial Buildings (Package 7) at International City for Nakheel.

Contract Value : AED 286,000,000.00

Period of Constn. : 2nd January, 2006 to 29th January, 2009.

M/s. Gammon & Billimoria LLC have successfully completed Construction and handover of Package 7. The task of handing over 1,732 Nos. residential units and 449 retail units in 31 buildings have been achieved in keeping with the highest standards of specification as required by the Contract .

We are pleased to recommend M/s. Gammon & Billimoria LLC as an able and competent Contractor.

Yours Faithfully,
For Nakheel

Rashid Al Helli
Director
International City



11 November 2006

TO WHOMSOEVER IT MAY CONCERN

Job: Construction of 12 nos. Car Parking Garages at
Jumeirah Lake Towers for Nakheel

Contract Value: AED 96,000,000/- (Dirhams Ninety Six Million only)

Start Date: March 2004

Finish Date: October 2006

Gammon & Billimoria LLC carried out the construction of 12 of the 23
numbers Car Park as Sub-Contractor to ASCON.

In keeping with the highest standard of specification as required by the
Client and ASCON. Gammon & Billimoria achieved all of the stated
requirements.

We would recommend Gammon & Billimoria to any one wishing to carry
out similar work.

For Associated Construction & Investments Co LLC



Jakes Jacobs

Project Manager



**WEALTHCARE
INVESTMENTS LTD. BVI**

Tel. : 04-884 4274 Fax: 04-884 5423
P.O. Box. 45264 Dubai - U.A.E.



11.11.2006

TO WHOMSOEVER IT MAY CONCERN

This is to affirm that M/s. Gammon & Billimoria LLC have been awarded the contract for construction of Proposed B+GR+13+2 Penthouse, Residential & Showrooms Building at Dubai Marina on Plot No. 392-492(5DD), Block: Marsa Dubai.

The above contract, valued at AED 45647418.00, is to be completed in a period of 16 months (inclusive of 1 month mobilization period) with commencement date being 1st March 2006 and completion date being 1st June 2007.

The architects for the project are M/s. Archon Engineering Consultants (**Archgroup**).

Currently, the work is satisfactorily in progress. In our opinion, M/s. Gammon & Billimoria LLC are a well organized professional firm.

This letter is being issued upon request to this effect by M/s. Gammon & Billimoria LLC.

Kamlesh Moorjani
Director





Design & ARchitecture bureau (DAR)
Consulting Architects & Engineers

مكتب التصميم والعمارة (دار)
استشاريون في العمارة والهندسة

P.O.Box 31122 Dubai - United Arab Emirates, Tel: (+971 4)282 8800, Fax: (+971 4)282 8877, E-mail: dar@emirates.net.ae

Ref : DB.571.10.ST.442
Date : January 04th 2010

M/S Gammon & Billimoria LLC
P.O. Box 37871
Dubai-U.A.E

Attn. : Mr. N. Mukesh
General Manager

Project : 2B+G+1P+25 FLOORS COMM. /RESIDENTIAL
BUILDING ON PLOT NO. 231-130 AL NAHDA
FIRST, DUBAI

Subject : LETTER OF APPRECIATION

Dear Sir,

Reference is made to the subject project, we would like to take this opportunity to appreciate the efforts of M/S G&B the complete team in completing this project along with your full coordination and cooperation with the MEP subcontractor M/S ARJ and all other subcontractors and suppliers.

We wish you all the best for your future projects and hoping to work with the same team in future projects.

GOOD LUCK

Yours faithfully,
DAR Consult

Marwan Abu-Hassan
Project Manager



TRADE AND
COMMERCIAL
LICENSE

رخصة تجارية Commercial License

تفاصيل الرخصة / License Details

License No.	230717	رقم الرخصة
Company Name	G&B CONTRACTING L.L.C	اسم الشركة حي ان بي للمقاولات ش.ذ.م.ج
Trade Name	G&B CONTRACTING L.L.C	الإسم التجاري حي ان بي للمقاولات ش.ذ.م.ج
Legal Type	Limited Liability Company(LLC)	نات مسؤولية محدودة
Expiry Date	12/04/2024	تاريخ الانتهاء
Issue Date	13/04/1993	تاريخ الإصدار
D&B D-U-N-S ®	366470990	الرقم العالمي
Register No.	40828	رقم السجل التجاري
Main License No.	230717	رقم الرخصة الأم
DCCI No.	26937	عضوية الغرفة

الاطراف / License Members

Share / الحصص	Role / الصفة	Nationality / الجنسية	Name / الإسم	No./رقم الحصص
	Manager / مدير	الهند / India	سوندات فيثان نائر SUNILDATH VELAPPAN NAIR VELAPPAN NAIR	877156

نشاط الرخصة التجارية / License Activities

Construction and Demolition Waste Collection and Transportation Services Building Contracting	خدمات جمع ونقل مخلفات البناء والهدم مقاولات البناء
--	---

العنوان / Address

Phone No	971-4-3411558	هاتف	P.O. Box	60494	صندوق بريد
Fax No	971-4-3417276	فاكس	Parcel ID	368-840	رقم القطعة
Mobile No	971-55-8370806	هاتف محمول	Email		البريد الإلكتروني

ملك أعمال العقارية شركة مساهمة عامة القوز الصناعية GDP 2-2-2210-2211 مكتب رقم

الملاحظات / Remarks

مقاولات البناء (غير محدودة النطاق)

Print Date 28/03/2023 9:35 تاريخ الطباعة Receipt No. 14919146 رقم الإيصال



يمكنك الآن تجديد رخصتك التجارية من خلال الرسائل النصية القصيرة، أرسل رقم الرخصة إلى 6969 (دبي اتصالات) لتصل
على أن النقي.
Now you can renew your trade license by sending a text message (SMS). Send your trade
license number to 6969 (Duf Etisalat) to receive payment voucher.

Get FREE access to
Zoho One for the first
year
احصل على Zoho One مجاناً
للسنة الأولى



وثيقة إلكترونية معتمدة وصادرة بدون توقيع من دائرة الاقتصاد والسياحة في دبي. لمراجعة صحة البيانات الواردة في الرخصة يرجى مسح رمز الاستجابة السريعة
this is a certified e-document issued without signature by the department of Economy and Tourism. Kindly Scan the QR Code to
Verify the certificate